Enclosure No. 11

Shareholder Meeting Procedure

Eastern Polymer Group Public Company Limited
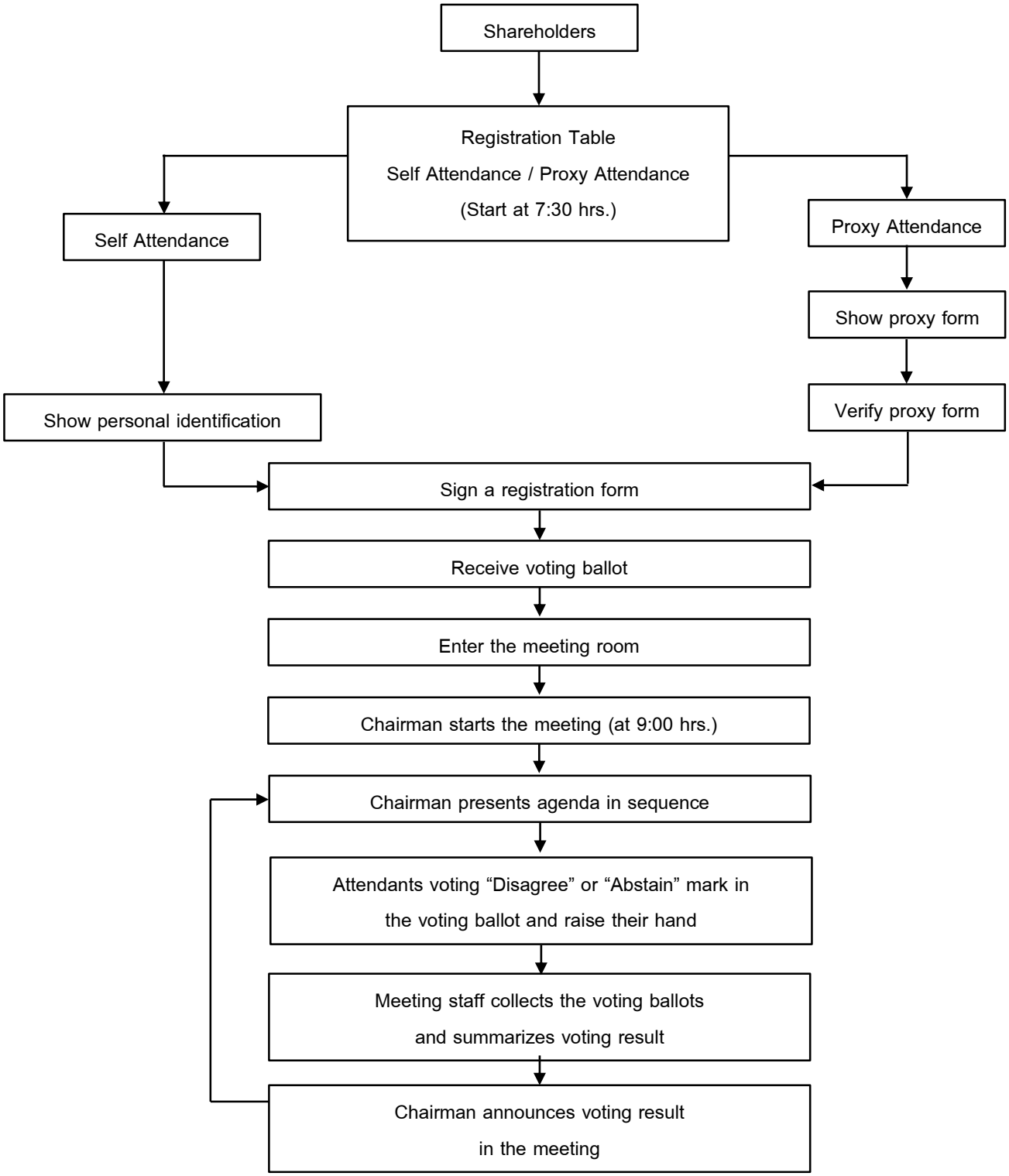
23 July 2020